

NOTE:
 PROPERTY LINES AS SHOWN HEREON TAKEN FROM "PROPERTY LINE SURVEY FOR: HEARD COUNTY BOARD OF COMMISSIONERS", DATED NOVEMBER 05, 2020 AS PREPARED BY GEOCON SURVEYING, INC.

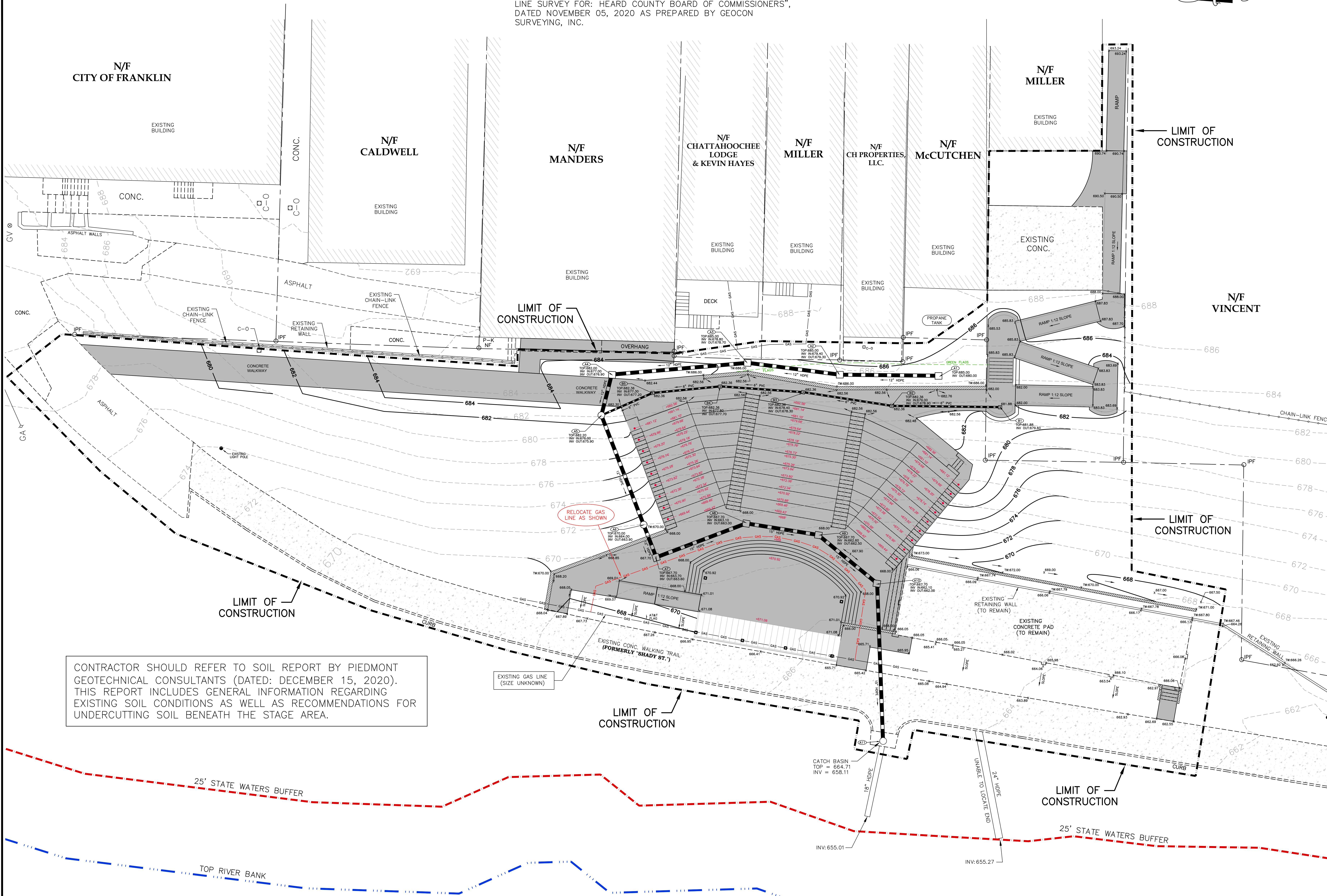

CONTRACTOR SHOULD REFER TO SOIL REPORT BY PIEDMONT GEOTECHNICAL CONSULTANTS (DATED: DECEMBER 15, 2020). THIS REPORT INCLUDES GENERAL INFORMATION REGARDING EXISTING SOIL CONDITIONS AS WELL AS RECOMMENDATIONS FOR UNDERCUTTING SOIL BENEATH THE STAGE AREA.

CHATTAHOOCHEE RIVER
 100-YR FLOOD ELEV: 659.0
 PER FEMA MAP # 13149C0163B (EFF. MAY 19, 2017)

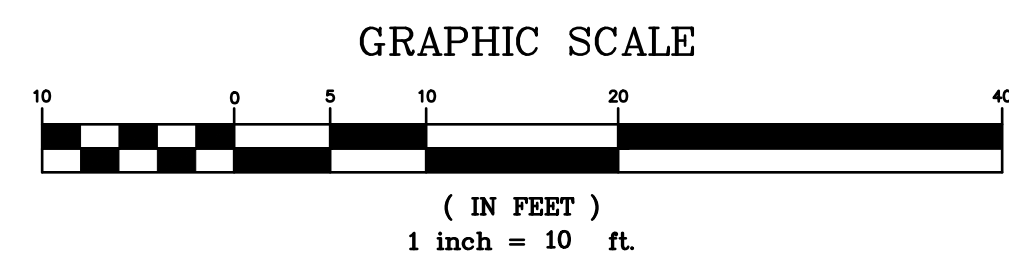

Neal Spradlin, P.E.
 45 Little Road
 Sharpsburg, GA 30277
 phone/fax: 770.902.9748
 mobile: 678.859.0514

CAPSTONE
 ENGINEERING, INC.

CEORCA REGISTERED
 No. 23386
 PROFESSIONAL ENGINEER
 NEAL SPRADLIN

REV.	DATE	DESCRIPTION
1	12/9/21	REVISED GRADING, SHOW GAS LINE RELOCATION, OTHER MISC. COORDINATION WITH ARCHITECTURAL PLAN
2	4/7/22	REVISED PIPE SIZES BETWEEN STRUCTURES A3-A4, A4-A5, A5-A6, A6-A7

HEARD COUNTY AMPHITHEATER
 GRADING/DRAINAGE PLAN
 DRAWN BY: MWS
 DATE: 9/9/21
 SCALE: 1"=10'

SHEET
 4
 OF
 NINE